

MISC. ORDER NO. 2021-12

In the County Court of Craighead County, Arkansas

In the matter of awarding bids for the purchase of precut and preformed concrete reinforcing steel.

FILED

FEB 23 2021

LESLI PENNY

COUNTY & PROBATE COURT CLERK

ORDER

Comes before the County Court of Craighead County, Arkansas, the matter of awarding bids for the purchase of precut and preformed concrete reinforcing steel to be used by the Craighead County Road Department in the precast concrete bridge program.

Bids were advertised and publicly opened in accordance with Arkansas Code 14-22-101 through 14-22-115, concerning purchasing and bidding procedures.

It is therefore, considered, ordered, and adjudged that the low and best bid of \$67.50 per hundred weight with a total of 48,000 lbs for a total cost of \$32,400.00, be accepted from Arkansas Rebar/Darragh, 1222B Airplane Dr, Benton, AR 72015.

Dated this 18th Day of February 2021

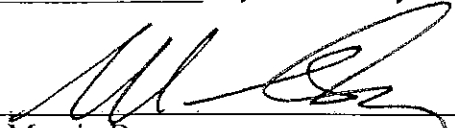
Approved: 
Marvin Day
Craighead County Judge

FROM:

Craighead County Purchasing Department
c/o County Judge's Office
511 Union, Room 119
Jonesboro, AR 72401
Phone 870-933-4500
Fax 870-933-4504

VENDOR'S COPY

PURCHASE ORDER
CRAIGHEAD COUNTY
ARKANSAS

SHOW THIS NO. ON ALL INVOICES,
DELIVERY SLIPS, CASES, BOXES, ETC

PURCHASE ORDER **53848**

TO: **Arkansas Rebar**
1222 B Airline Drive
Benton, AR 72015

DATE **2-22-21**

Req. by: **John James**

Req. No.:

Bid No.: **2021-10**

Please furnish the following to Craighead County and be governed by the instructions hereon.

Charge to Account No. **2000-0200-2031**

ITEM	QUANTITY	BRAND, CATALOG NO. AND DESCRIPTION	UNIT PRICE	TOTAL
	48000#	Rebar steel, product, prepared and delivered to Jonesboro, AR 72401 Bridge steel to make 7 bridges, with 7 panels per bridge, total of 49 bridge panels use 1 piece 4 Rib Bar as noted in drawing All steel + fabrication procedures shall be in accordance and meet all bid specs and using the one piece Rib Bar as outlined in specs		
	600	Rebar straight bar cut to steel #6 (3/4" dia) 31ft 8" in length		
		TOTAL 48,600 #s	67.50/c	\$3,274,500
		Steel shall be packaged + banded to prevent damage and to facilitate off loading		
		* NOTE: Airtel steel is closed on Fridays		
		All according to specs to bid 154 2021-10		

TOTAL

SHIP TO:

Craighead County Flood Dept
2860 Minter Rd
Jonesboro, AR 72401

DEL. PROMISED:

DEL. REQUIRED:

TERMS:

F.O.B.:

Destination

PRICING:

I certify that all the above articles or services have been received in good order except as noted

Dated _____ 20____

Signed _____

CRAIGHEAD COUNTY

By _____

[Signature]

Purchasing Agent

BID TABULATION SHEET

Concrete Reinforcing steel pre-cut and pre-formed.

Bid 2021-10
 County Road Department
 DATE: February 10, 2021
 Jonesboro, AR 72401

Craighead County Road Department
 2800 Moore Rd
 Jonesboro, AR 72401

Rebar Steel, Precut, Preformed, Slab Steel
 Capsil, 600 #6(3/4 dia) straight bars cut to 31' 8"

BIDDER NAME	ITEM BID	#s of steel	Price Per #	Price Per 100#s	Freight	Total Price
CMC Rebar 6565 N. MacArthur Blvd, Ste 800 Irving, TX 75039	Rebar Steel Slab, precut, preformed No Bid Received					
Arkansas Rebar/Darragh 1222B Airplane Dr Benton, AR 72015	Rebar Steel Slab, precut, preformed	48,000	\$0.6750000	\$67.50000	\$0.00	\$32,400.00
Ken Mack kmack@darraghcompany.com						
CT Metals, Inc. 3413 Lawnwood St. Ft Worth, TX 76111 Ph 817-838-9722 mchavez@cfmetals.net	Rebar Steel Slab, precut, preformed No Bid Received					

**CRAIGHEAD COUNTY
INVITATION TO BID-NOT AN ORDER**

Craighead County Judge's Office
511 Union St. Suite 119
Jonesboro, Arkansas 72401

*Arkansas REBAR
Brian Corbitt*

PURCHASING OFFICE

BID NO. 2021-10

501-315-7654

DATE: January 21, 2021

Bids, subject to the conditions on the attached hereof, and as may be attached hereto, will be received at this office until 2:00 PM February 10, 2021 and then publicly opened, for furnishing the supplies, materials, and/or services as described below.

Bids will be opened February 10, 2021
2:00 P.M. Local Time

FOB Jonesboro, Arkansas

BY: Al Haines
PURCHASING DIRECTOR

Maximum Delivery or completion time after issuance of Purchase

Order or work ordered by County 30 days

Item #	DESCRIPTION	QUANTITY	UNIT	UNIT PRICE	AMOUNT
1	Concrete reinforcing steel pre-cut and pre-formed for use in Craighead County's concrete bridge program				
2	Bidder should return all pages of this bid package				
3	Sealed bids may be sent to this office at the address above.				
4	Bid must be signed by an authorized representative or bid will be rejected				
5	Does bidder meet all specifications? Yes <input checked="" type="checkbox"/> No <input type="checkbox"/> If no, please attach sheets explaining differences				
6	Craighead County will make payment within 30 days from delivery and acceptance by County				
7	Bidder should specify approximate ship date if awarded bid. Days <u>14</u>				
8	Bidder should bid in per C# price with total number of lbs being bid to make up total truck load.				
9	Successful bidder will maintain bid price for all of year 2020.				
10	Bidder should note the total pounds of steel here.				
11	Bidder should note the total cost here.				
		Total #s		<u>48,000 lbs.</u>	
		Total \$		<u>37,400.00</u>	

THIRTY TWO THOUSAND FOUR HUNDRED DOLLARS

EXECUTION OF BID

Date 1/28/2021

We, the undersigned, have read all the requirements set forth in this bid proposal including specifications, conditions, and pertinent information regarding the articles being bid on, and we agree to furnish articles at the prices instructions stated.

Arkansas use Tax Register No.

Bidder ARREBAR

Address 12223 AIRLAKE DRIVE

By BRIAN H. CORBITT

City BENTON, AR 72015

(Person Authorized to Sign Bids)

Title DIVISION MANAGER

UNSIGNED BIDS WILL BE REJECTED

BIDS ARE SUBJECT TO REJECTION UNLESS SUBMITTED ON THIS FORM

NOTICE TO BIDDERS, SEE REVERSE SIDE OR ATTACHMENTS FOR INSTRUCTIONS AND CONDITIONS.

**CRAIGHEAD COUNTY
JONESBORO, ARKANSAS**

CONDITIONS OF BIDDING

Compliance with the following conditions is necessary for consideration of this bid.

- 1 Signature-This bid must be signed with the firm name and by an authorized officer, employee or agent.
- 2 Sales Tax-Is not to be shown in the bid price, but is to be added by the vendor to the invoice billing to the County. The County is not exempt from Arkansas State Sales Tax. Contractors are to include all costs into the bid price, including applicable taxes.
- 3 Freight and other delivery charges-to destination at designated County facility in the County must be included in bid. Charges may not be added after the bid is opened. List freight and delivery charges separate.
- 4 Discounts-Show rate, total amount, and latest day any discounts will be allowed after receipt of article and invoice, otherwise County will deduct allowed discount when payment is made.
- 5 Firm Price-All prices quoted will remain firm for at least 30 days from date of bid, unless otherwise specified by the County or bidder
- 6 Identical Bids-In the event of two or more identical low bids, the contract may be awarded arbitrarily or for any reason to any of such bidders, or split in any proportion between the said two or more bidders at discretion of the County.
- 7 Clean up-Complete cleanup and proper disposal of any and all job related items is considered to be a part of any contract let by Craighead County.
- 8 Ambiguity in bid-Any ambiguity in any bid as the result of omission, error, lack of clarity or non-compliance specifications, instructions, and all conditions of bidding shall be construed in the light most favorable to the County
- 9 Construction
 A. When requested, the Contractor is to supply the County with evidence of having and maintaining proper and specifically Workman's Compensation Insurance in accordance with the laws of the State of Arkansas, Public Liability, and Property Damage. All premiums and cost shall be paid by Contractor. In no way will the County be responsible in case of accident.
 B. A Performance Bond equaling the total amount of any bid exceeding \$20,000 must be provided for erection of any public building, public structure, or public improvement(Pursuant to Arkansas Code 18-44-503.)
- 10 The County reserves the right to reject any and all bids, accept in whole or in part, to waive informalities in bids received, to accept bids on materials or equipment with variations from specifications in those cases where efficiency of operation will not be impaired, and unless otherwise specified by bidder, to accept any item in the bid. If unit prices and extensions thereof do not coincide, the County may accept the bid for the lesser amount whether reflected by extension or by the correct multiple of the unit price.

INSTRUCTIONS TO BIDDERS

(Please read carefully)

- 1 Submit bid on bid form attached or reverse side of this sheet.
- 2 Address all bids to: Purchasing Director, Craighead County Judge's Office, 511 Union St.; Suite 119, Jonesboro, Arkansas 72401 and make certain to indicate identifying bid number.
- 3 DO NOT include Federal Excise Tax in bid. County will furnish exemption certificate.
- 4 State Manufacturer, Brand Name, Model, etc. for each item bid on.
- 5 Samples of items, when required must be furnished free, and, if not called for within 30 days from date of bid opening, will be disposed of by the County
- 6 Bids received after stated time will not be considered.
- 7 Be sure and read all conditions and verify amounts before submitting bids. No changes or additions will be allowed after submission.
- 8 Guarantees and warranties should be attached as a part of the bid, as they may be a consideration in awarding contract.
- 9 Delivery or contract completion time is to be shown, as this date may, where time is of the essence, determine the contract award.
- 10 Additional information may be obtained from the Purchasing Department.

**THE COUNTY RESERVES THE RIGHT TO ACCEPT PART OR ALL OF ANY SPECIFIC BID OR BIDS
AND TO ACCEPT BID WITH OR WITHOUT TRADE-IN, AND REJECT ANY AND ALL BIDS.**

Pre-cut and Pre-formed Concrete Reinforcing Bar Steel Specifications

1	Bidder should quote on one (1) full truck load of pre-cut and pre-formed concrete reinforcing bar to be used in the county's pre-cast concrete bridge program. (See attached sheets)
2	Reinforcing bar shall be grade 60.
3	Reinforcing bar is to be pre-cut and pre-formed according to attached specifications.
4	The County will buy a full truck load delivered F.O.B. to the Craighead County Highway Department, 2800 Moore Road, Jonesboro, Arkansas 72401.
5	The County would like to buy one (1) full truck load of reinforcing steel for 30 foot (30') span bridge units.
6	Each 30 ft. bridge span will consist of seven (7) standard interior bridge panels to make one (1) complete bridge. <u>Craighead County is not using curb unit panels.</u>
7	The bidder will need to calculate the number of thirty foot (30') spans, figuring seven (7) standard interior panels per complete bridge, to make up a complete truck load of steel reinforcing bars.
8	Bidder should calculate number of interior standard panels to form complete bridge units.
9	Bidder should quote the "Rib Bar": (Noted with asterisk) in a one (1) piece bar that would be strong and perform as well as the three piece, and that being a #4 bar.
10	The successful bidder should pack and ship the re-bar in a manner that will prevent damage and permit easy handling of the steel.
11	Bidder should list the total pounds of steel making up the full truck load
12	Any variations from the above specifications should be listed on a separate sheet of paper and attached to bid. This sheet should be labeled as such.
13	Craighead County reserves the right to accept, reject, in whole or in part, to waive informalities in bids received, or accept bids with variations.
14	Bidder should state the size of the "One piece rib bar" being proposed in Item #9 of specifications, if other than a #4 as required.
15	All steel and fabricating procedures in this bid package should conform to and meet all Arkansas State Highway and Transportation Department specifications.
16	Please include your email address and contact person.

**In addition to the truck load of Slab Steel, please quote the following:
 Rebar quantities, sizes, lengths needed (All Straight Bars Cut to Size)
 600 Pieces #6 (3/4 " Dia) 31 '8" in length**

PRECAST CONCRETE UNITS

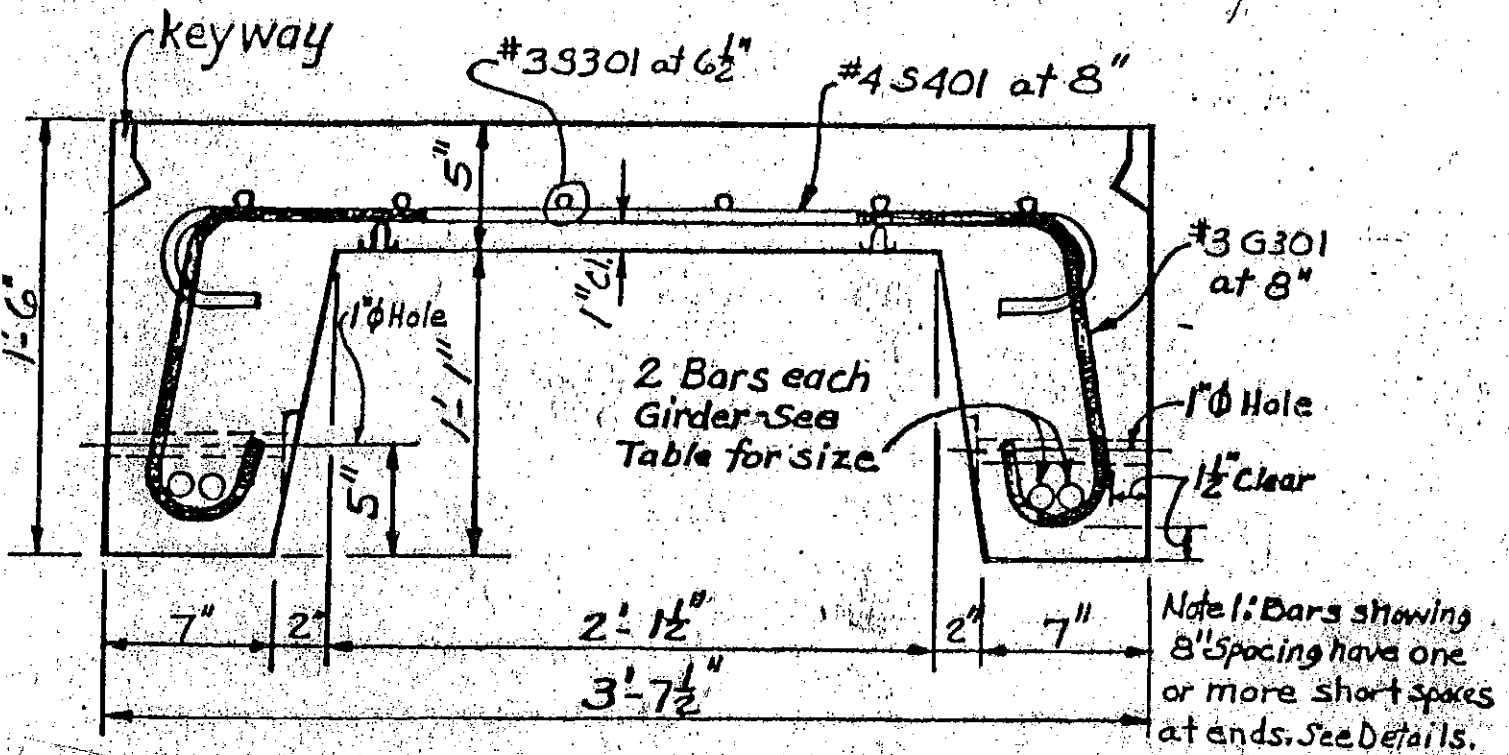

CROSS SECTION - INTERIOR UNIT

GIRDER STEEL 20' Spans: 1-#9 & 1-#8
(Each girder)

30' Spans: 2-#11

All Reinforcing Steel Shall be Grade 60
All Concrete shall be 3500 psi at 28 Days

DEC B2

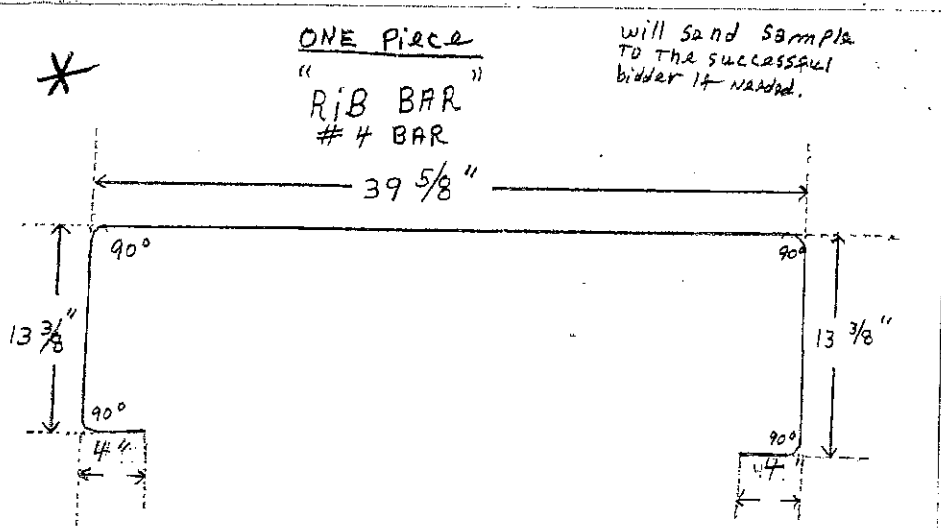

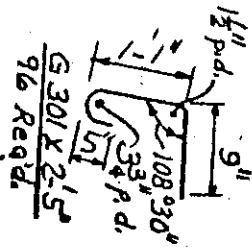
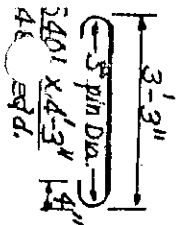

HALF PLAN-REINFORCING.
 Longitudinal Girder Steel As Shown.

G1101 x 29' 8" Straight 4 Req'd.
 G 401 x 3'-3" Straight 4 Req'd.
 S 301 x 29' 8" Straight 6 Req'd.

All Reinforcing shall
 be ASTM A615 or A617
 Grade 60.
 All Concrete Shall be 3500
 psi at 28 Days.

30' PRECAST CONCRETE SPAN
INTERIOR UNIT

HALF PLAN - DIMENSIONS

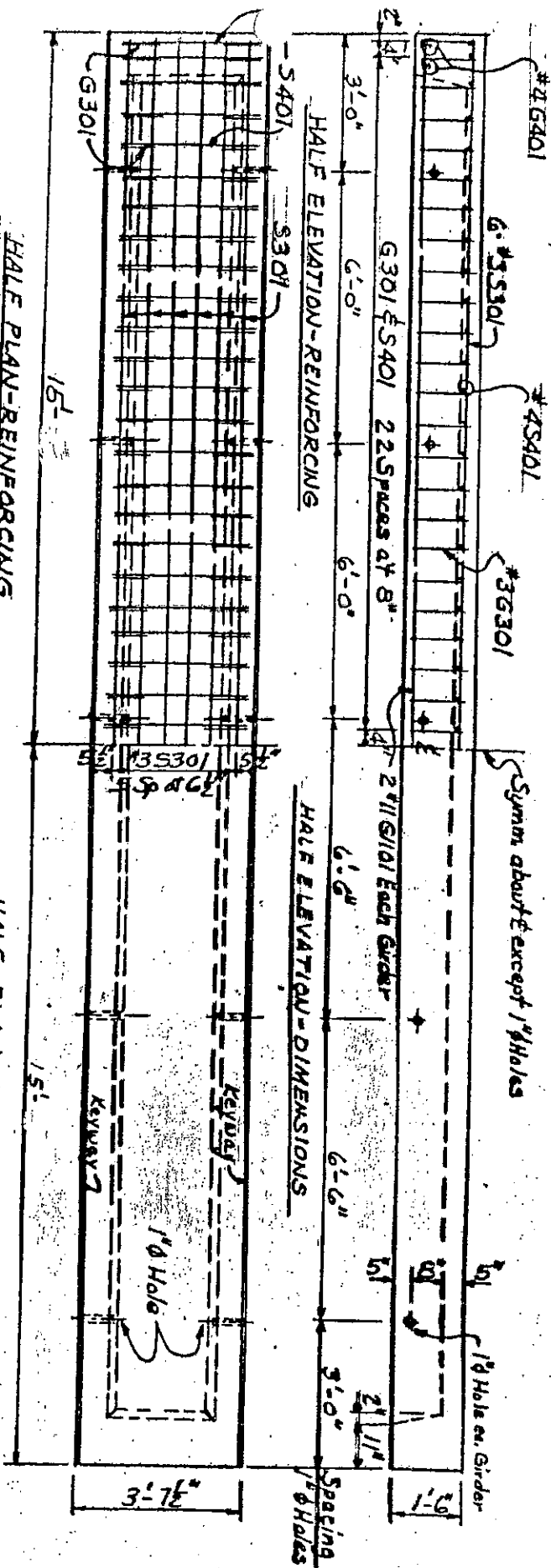

Symm about & except 1/8 Holes

Spacing
 8" Holes

1/8 Hole in Girder

1/8 Hole

KEYWAY

KEYWAY 2

Jonesboro Sun
 518 Carson
 Jonesboro AR 72401

1-00000351

ADVERTISING INVOICE / STATEMENT

1/1

BILLING DATE	TERMS OF PAYMENT
01/31/2021	Upon Receipt



*****AUTO**ALL FOR AADC 380
 CRAIGHEAD COUNTY JUDGES OFFICE
 BILLING
 Dept
 511 Union St Ste 119
 Jonesboro AR 72401-2863

BILLED ACCOUNT NO	AGENCY/CLIENT
90035632	90035632
NAME OF AGENCY/CLIENT	
CRAIGHEAD COUNTY JUDGES OFFICE BILLING	

DATE	AD #	TRANS #	DESCRIPTION	INS	UNITS	AMOUNT	TOTAL
01/06/2021	90901214	302669183	Balance Forward			0.00	0.00
			NOTICE TO BIDDERS Craighead Co - 3448			73.45	73.45
01/17/2021	90903121	302672964	20JN Jonesboro Sun - NOTICE TO	1	4.55in		
			NOTICE TO BIDDERS Craighead Co - 2000			77.35	150.80
01/24/2021	90903783	302675202	20JN Jonesboro Sun - NOTICE TO	1	4.77in		
			NOTICE TO BIDDERS Craighead Co - 2000			78.00	228.80
			20JN Jonesboro Sun - NOTICE TO	1	4.77in		

PERIOD 1 2021	AGING			
	Period 12 2020	Period 11 2020	Period 10 2020	Period 9 2020
\$ 228.80	\$ 0.00	\$ 0.00	\$ 0.00	\$ 0.00

TOTAL NET AMOUNT DUE
\$ 228.80

PLEASE RETURN THIS PORTION
 WITH YOUR REMITTANCE

If you desire to charge this amount to your credit card, please complete the following information and return to the address below: [] Visa [] Mastercard [] Discover [] American Express
 Acct# _____ Exp Date: _____
 Signature _____

BILLED ACCOUNT NO	BILLED ACCOUNT NAME	AMOUNT DUE
124 90035632	CRAIGHEAD COUNTY JUDGES OFFICE	\$ 228.80



REMIT TO
Jonesboro Sun c/o Paxton Media Group PO Box 1200 Paducah KY 42002 Phone: 270-575-8731 Fax: 270-575-8726

Payment in full is due upon receipt of the statement. A service charge on all balances over 30 days will be computed by a 'Periodic Rate' of 1-1/2% per month, which is an ANNUAL PERCENTAGE RATE OF 18%, this applies to the previous balance after deducting current payments and credits appearing on your statement. Refunds less than \$10.00 will be refunded electronically, donated to NIE, or collected in cash at the newspaper.

Remittance Advice

Billing Date
 01/31/2021

900356320000000000022880

AFFP
NOTICE TO BIDDERS Craighead Co

RECEIVED
JAN 27 2021
FROM
CRAIGHEAD COUNTY
JUDGE'S OFFICE

Affidavit of Publication

STATE OF ARKANSAS }
COUNTY OF CRAIGHEAD } SS

Matthew Smith, being duly sworn, says:

That he is A Classified Director of the Jonesboro Sun, a Daily newspaper of general circulation, printed and published in Jonesboro, Craighead County, Arkansas; that the publication, a copy of which is attached hereto, was published in the said newspaper on the following dates:

January 24, 2021

NOTICE TO BIDDERS

Craighead County is now accepting bids until 2:00 PM, local time, February 10, 2021, at the Craighead County Judge's office for the following:

One truck load reinforcing concrete bridge slab steel, cut and formed.

Bid specifications may be picked up at the County Judge's office, Craighead County Courthouse Annex, 511 Union St, Suite 119, Jonesboro, Arkansas, Monday through Friday, from 8:00 A.M. until 5:00 P.M.

Bids will be opened at 2:00 PM, February 10, 2021, local time, in the County Judge's office.

The County reserves the right to reject any and all bids or any part of any specific bid.

Bid specifications are available on the County Web Site at www.craigheadcounty.org
Al Haines
Purchasing Agent
Craighead County

Publisher's Fee: \$ 78.00

That said newspaper was regularly issued and circulated on those dates.

SIGNED:



Subscribed to and sworn to me this 24th day of January 2021.

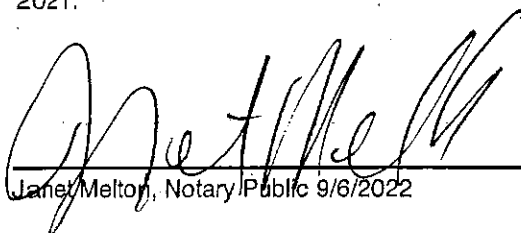

Janet Melton, Notary Public 9/6/2022

90035637 90903783

CRAIGHEAD COUNTY JUDGES OFFICE
511 UNION STE 119
JONESBORO, AR 72401



CLASSIFIEDS

...Preferred NEA Real Estate Agents

NEED TO SELL? BUY HOUSES FAST... BUNCH & CO.

Karen Merryman 243-1043 Century 21 WRIGHT-PAACE REAL ESTATE

These agents are ready to assist with all of your real estate needs.

To advertise here, please call 870-935-5525.

UNFURNISHED APARTMENTS... Move In Special! Grand Oak Place Apartments

MOBILE HOMES FOR RENT... 2 BEDROOM mobile homes in Bay starting at \$90 per week

CAMPERS / TRAILERS... 2018 PALOMINO PUMA 4 door, 1500 lbs, in door Kapt, electric awning

CARS FOR SALE... 2007 CHRYSLER 300, 22 inch wheels, 173K miles, \$3,300 cash OBO

LEGALS... Truck: 1991 Ford L9000 Semi Tractor, VIN: FTV908K8M A27665, Mileage: 551,277

LEGALS... WARNING ORDER... This is a breach of contract as defined in which Plaintiff is seeking Judgment against Defendant's for failing to pay \$10,000.00

LEGALS... receive contracts for goods, services and construction... sealed bids must be submitted to the Purchasing Office no later than 2:00 pm CDT, Wednesday, February 17, 2021 at which time they will be publicly opened and read

LEGALS... (8) 2015 Ford F-150 XL 1wb truck, with 82,997 miles, with 3.7L, ac, tilt, am/fm, the VIN is 1F7M11CM1DFC13885

FIRST MONTH RENT FREE... Currently Remodeling Spectacular 2 bedroom, 1 bath, and 3 bedroom, 1.5 bath with CHFR, dining area, open up close onsite laundry facility, inside maintenance, and inside management

REAL ESTATE FOR SALE... 2012 HYUNDAI Santa Fe SUV, 4 door, 108K miles, Pearl white, \$4,900 cash OBO, 870-850-0400

SPORT UTILITY VEHICLES... 1999 GMC Suburban, New transmission, radiator and new fuel pump, Best Available Offer, 870-850-0400

MUSTANG OF Convertible automatic, well cared for, sharp car, 350,000 cash OBO, 870-650-0400

LEGALS... Items may be examined at the Agency on 1/25/21, or 1/26/21, Jonesboro, AR Monday thru Friday between the hours of 9:00 am and 4:00 pm on Saturdays between 8:00 am and 12:00 pm

LEGALS... 1. This is a breach of contract as defined in which Plaintiff is seeking Judgment against Defendant's for failing to pay \$10,000.00

LEGALS... 2006 International 4300 Altec T440 bucket truck, 67466 engine, 255 HP, 260,003 miles, VIN #1HTM0AAN36H300798, TRUCK WAS HIT BY TORPEDO, HAS VERY BAD DAMAGE

LEGALS... (1) 1997 Ford F-350 XL Flat Bed truck, with 74,141 miles, 480 V8 7.4L, with ac, tilt, cruise, am/fm, the VIN is 3FEK658G6MA303593

HOME LOANS... Jelena Veteto NMLS# 649680 870-932-3562

MONUMENTS / CEMETERIES... FOR SALE: 2 Chapel Mausoleum crypts at Jonesboro Memorial Park Cemetery, Call 870-840-6700

RECREATIONAL VEHICLES... 2010 MONTE Carlo 39 5th wheel, like new, must sell, \$27,000 OBO, 2 slides, 1 king size bed, roof, electric awning, washer/dryer, shower, duster tub, pet/smoke free, Lots of extras, 870-329-1945

LEGALS... Prepared by: /s/ N/ina Jackson Craighead County District Clerk

LEGALS... IN RE ESTATE OF FAYE OLENE REECE, DECEASED CASE NO. 16JPR-21-28 CLAUDIA F. CARTER AFFIANT

LEGALS... IN RE ESTATE OF FAYE OLENE REECE, DECEASED CASE NO. 16JPR-21-28 CLAUDIA F. CARTER AFFIANT

LEGALS... 1998 Onan 10KW millitary generator, 683 hours, VIN #R24B604, 7841199 Call

LEGALS... 2011 RTR220H R&W trailer, 17' x 7' VIN #R1WJF2268N047554

HOMES FOR RENT... BR 1, 1 bth, kitchen, living room, 4 bedrooms, 605, 7241 cont, \$500 deposit, Call Kim 870-6-6160

TRANSPORTATION... 2019 MONTE Carlo 39 5th wheel, like new, must sell, \$27,000 OBO, 2 slides, 1 king size bed, roof, electric awning, washer/dryer, shower, duster tub, pet/smoke free, Lots of extras, 870-329-1945

LEGALS... Separated sealed bids for the fire rehab of 103 Hines Circle, Marked Trés Arkansas, will be received by the Wilson Huffstetter, Director, Polineet County Housing Authority, at the building located at 1104 Elm Street, Marked Tree Arkansas 72365 until 10:00 AM, Monday, February 22, 2021, and then at said office publicly opened and read aloud

LEGALS... The Rehab Plans may be examined at the following locations: Polineet County Housing Authority, 1104 Elm Street, Marked Tree, AR 72365

LEGALS... IN RE ESTATE OF FAYE OLENE REECE, DECEASED CASE NO. 16JPR-21-28 CLAUDIA F. CARTER AFFIANT

LEGALS... IN RE ESTATE OF FAYE OLENE REECE, DECEASED CASE NO. 16JPR-21-28 CLAUDIA F. CARTER AFFIANT

LEGALS... 1998 Onan 10KW millitary generator, 683 hours, VIN #R24B604, 7841199 Call

LEGALS... 2011 RTR220H R&W trailer, 17' x 7' VIN #R1WJF2268N047554

BUSINESS PLACES/OFFICES... Office space, 600 sq ft, 417 Southwest Dr, Blowing Rock, Phillip 870-835-2650

CHECK THIS OUT... 2019 MONTE Carlo platinum 45' 2BR, 2 slides, awning, roll down Jack, electric lift, 1000 lbs, washer/dryer, leather couch, fireplace, Loaded, good condition, no pets or smoking, \$27,000, 870-718-5233

LEGALS... Separated sealed bids for the fire rehab of 103 Hines Circle, Marked Trés Arkansas, will be received by the Wilson Huffstetter, Director, Polineet County Housing Authority, at the building located at 1104 Elm Street, Marked Tree Arkansas 72365 until 10:00 AM, Monday, February 22, 2021, and then at said office publicly opened and read aloud

LEGALS... The Rehab Plans may be examined at the following locations: Polineet County Housing Authority, 1104 Elm Street, Marked Tree, AR 72365

LEGALS... IN RE ESTATE OF FAYE OLENE REECE, DECEASED CASE NO. 16JPR-21-28 CLAUDIA F. CARTER AFFIANT

LEGALS... IN RE ESTATE OF FAYE OLENE REECE, DECEASED CASE NO. 16JPR-21-28 CLAUDIA F. CARTER AFFIANT

LEGALS... 1998 Onan 10KW millitary generator, 683 hours, VIN #R24B604, 7841199 Call

LEGALS... 2011 RTR220H R&W trailer, 17' x 7' VIN #R1WJF2268N047554

1972 CORVETTE STINGRAY... 77K miles. (Matching numbers), T-top, New tires. Serious calls! \$22,500 cash OBO. 870-650-0400

LEGALS... Separated sealed bids for the fire rehab of 103 Hines Circle, Marked Trés Arkansas, will be received by the Wilson Huffstetter, Director, Polineet County Housing Authority, at the building located at 1104 Elm Street, Marked Tree Arkansas 72365 until 10:00 AM, Monday, February 22, 2021, and then at said office publicly opened and read aloud

LEGALS... The Rehab Plans may be examined at the following locations: Polineet County Housing Authority, 1104 Elm Street, Marked Tree, AR 72365

LEGALS... IN RE ESTATE OF FAYE OLENE REECE, DECEASED CASE NO. 16JPR-21-28 CLAUDIA F. CARTER AFFIANT

LEGALS... IN RE ESTATE OF FAYE OLENE REECE, DECEASED CASE NO. 16JPR-21-28 CLAUDIA F. CARTER AFFIANT

LEGALS... 1998 Onan 10KW millitary generator, 683 hours, VIN #R24B604, 7841199 Call

LEGALS... 2011 RTR220H R&W trailer, 17' x 7' VIN #R1WJF2268N047554

LEGALS... IN RE ESTATE OF FAYE OLENE REECE, DECEASED CASE NO. 16JPR-21-28 CLAUDIA F. CARTER AFFIANT

ONLINE ONLY AUCTION... Bidding Ends FEB. 17th Wed. at 2 pm

LEGALS... Separated sealed bids for the fire rehab of 103 Hines Circle, Marked Trés Arkansas, will be received by the Wilson Huffstetter, Director, Polineet County Housing Authority, at the building located at 1104 Elm Street, Marked Tree Arkansas 72365 until 10:00 AM, Monday, February 22, 2021, and then at said office publicly opened and read aloud

LEGALS... The Rehab Plans may be examined at the following locations: Polineet County Housing Authority, 1104 Elm Street, Marked Tree, AR 72365

LEGALS... IN RE ESTATE OF FAYE OLENE REECE, DECEASED CASE NO. 16JPR-21-28 CLAUDIA F. CARTER AFFIANT

LEGALS... IN RE ESTATE OF FAYE OLENE REECE, DECEASED CASE NO. 16JPR-21-28 CLAUDIA F. CARTER AFFIANT

LEGALS... 1998 Onan 10KW millitary generator, 683 hours, VIN #R24B604, 7841199 Call

LEGALS... 2011 RTR220H R&W trailer, 17' x 7' VIN #R1WJF2268N047554

LEGALS... IN RE ESTATE OF FAYE OLENE REECE, DECEASED CASE NO. 16JPR-21-28 CLAUDIA F. CARTER AFFIANT

WOOLLY AUCTIONEERS... 2023 Crowley's Ridge Cutoff Rd, Harrisburg, AR 72432

LEGALS... Separated sealed bids for the fire rehab of 103 Hines Circle, Marked Trés Arkansas, will be received by the Wilson Huffstetter, Director, Polineet County Housing Authority, at the building located at 1104 Elm Street, Marked Tree Arkansas 72365 until 10:00 AM, Monday, February 22, 2021, and then at said office publicly opened and read aloud

LEGALS... The Rehab Plans may be examined at the following locations: Polineet County Housing Authority, 1104 Elm Street, Marked Tree, AR 72365

LEGALS... IN RE ESTATE OF FAYE OLENE REECE, DECEASED CASE NO. 16JPR-21-28 CLAUDIA F. CARTER AFFIANT

LEGALS... IN RE ESTATE OF FAYE OLENE REECE, DECEASED CASE NO. 16JPR-21-28 CLAUDIA F. CARTER AFFIANT

LEGALS... 1998 Onan 10KW millitary generator, 683 hours, VIN #R24B604, 7841199 Call

LEGALS... 2011 RTR220H R&W trailer, 17' x 7' VIN #R1WJF2268N047554

LEGALS... IN RE ESTATE OF FAYE OLENE REECE, DECEASED CASE NO. 16JPR-21-28 CLAUDIA F. CARTER AFFIANT

A FARM MACHINERY RETIREMENT AUCTION WEDNESDAY, FEBRUARY 3, 2021 Start Time: 10:00 am. HARRISBURG, ARKANSAS OWNER: RANDY DILLINGER